VISIT…

LANZAROTE Caliente.COM

# I WANT TO KNOW WHAT LOVE IS

**Words and Music by Mick Jones**
Copyright © 2007 Adaptation and Transcription by Deusdet Coppen Publishing
Rights for Artist Mariah Carey assigned to MUSIC - Score free

## Mariah Carey - I Want To Know What Love Is

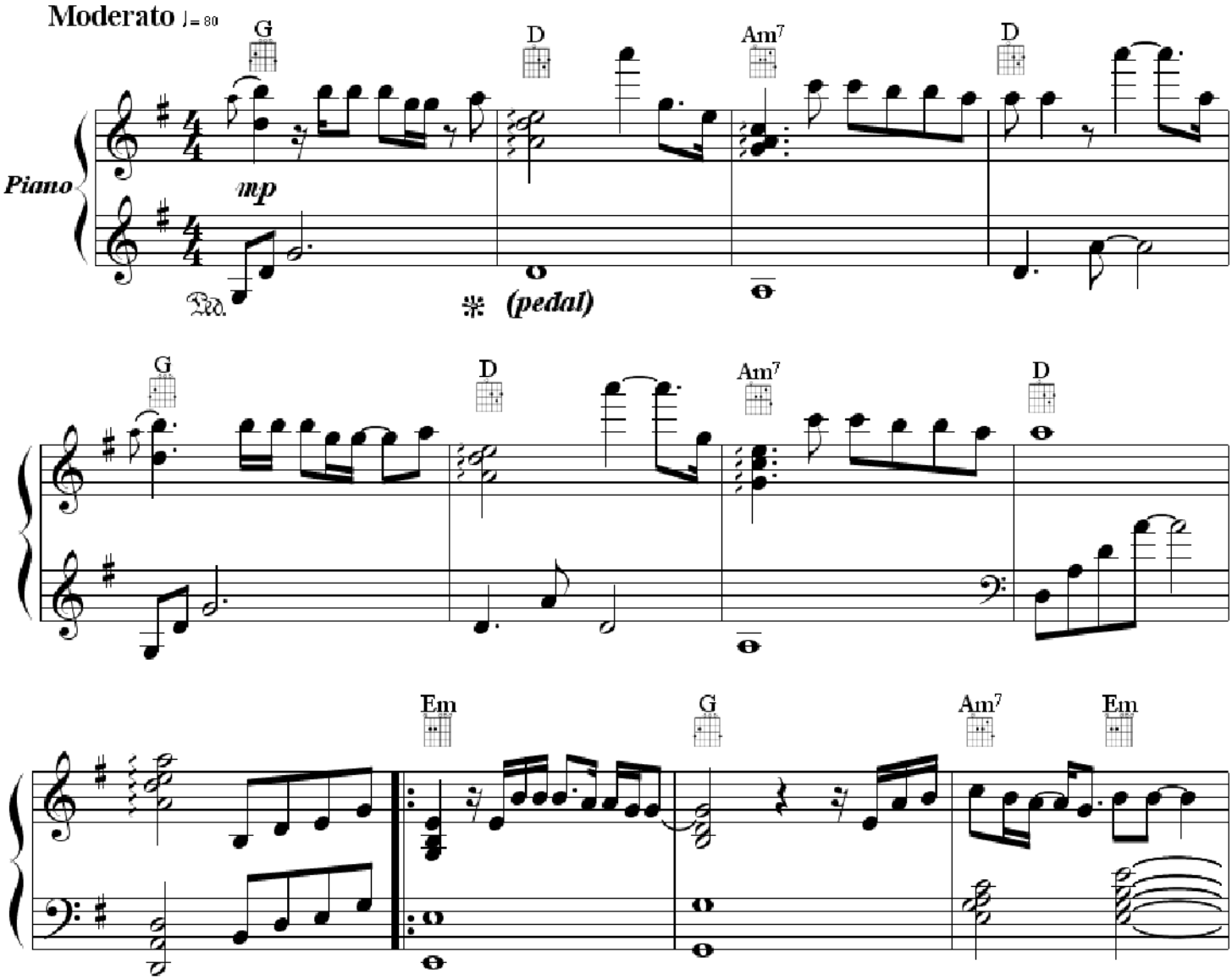


*Copyright © 2001-2008 - Transcription by Deusdet Coppen to MUSIC PUBLISHING. Score Free - Rights for Artist Mariah Carey*
*All Rigths Reserved (S.J.P - PR) e-mail deusdetcolppen@gmail.com*

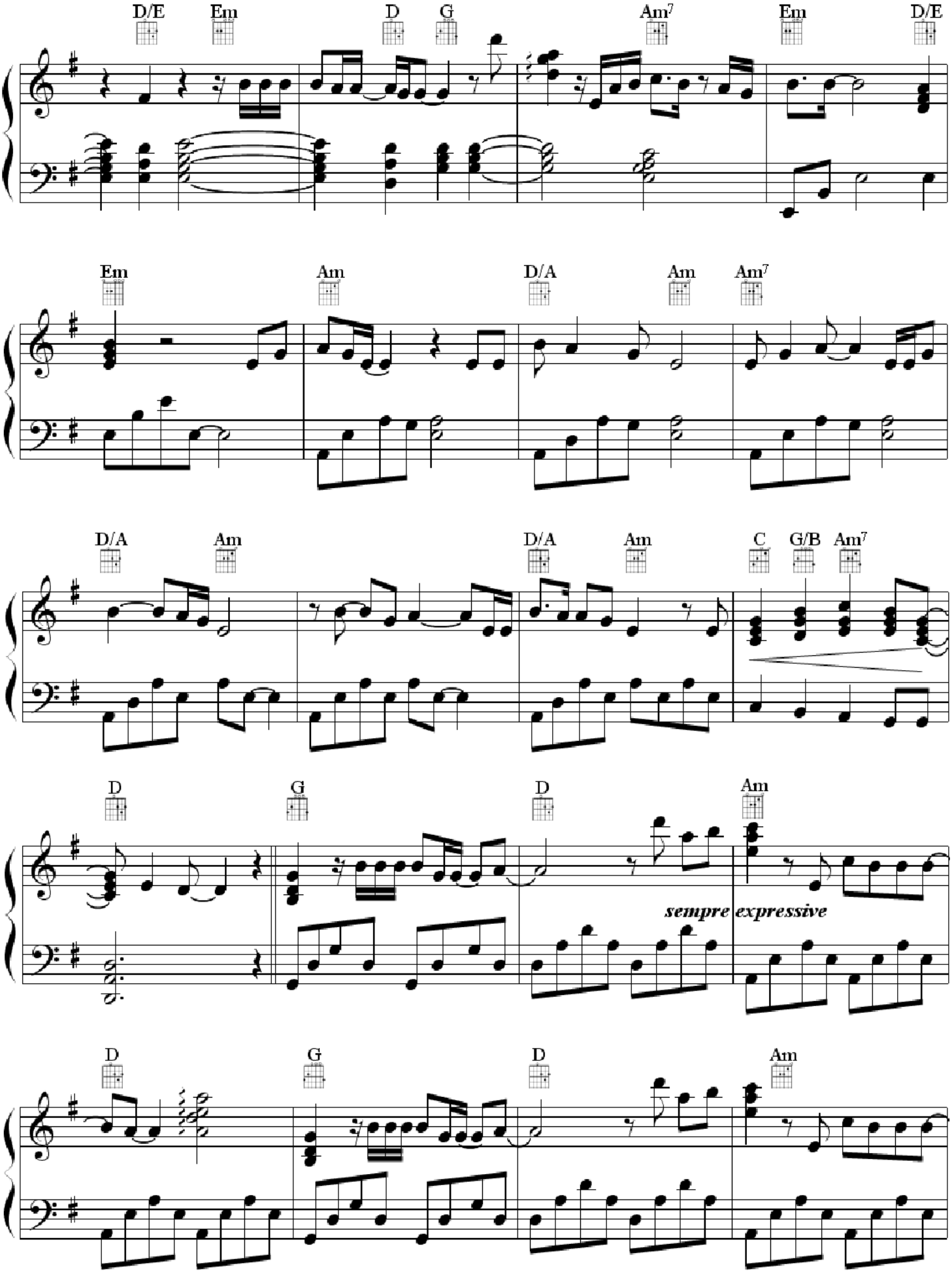


*Copyright © 2001-2008 - Transcription by Deusdet Coppen to MUSIC PUBLISHING. Score Free - Rights for Artist Mariah Carey*
*All Rigths Reserved (S.J.P - PR) e-mail deusdetcolppen@gmail.com*

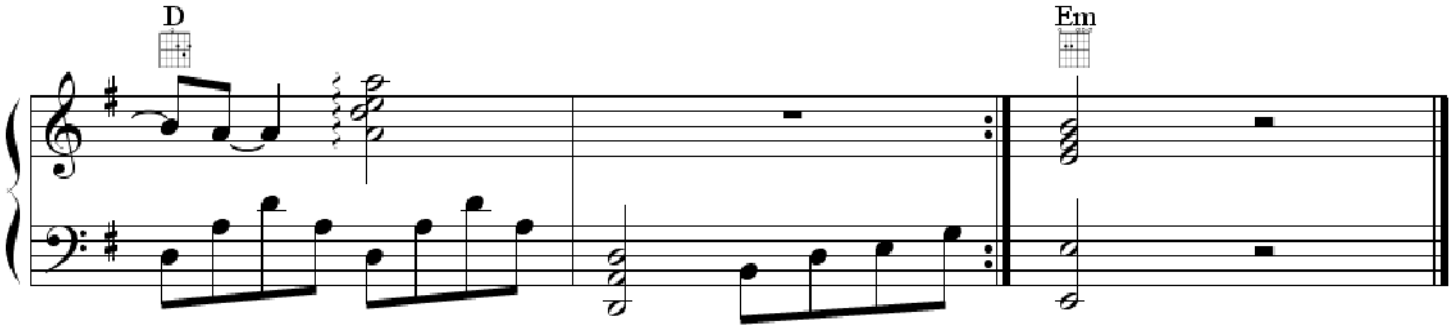

# I WANT TO KNOW WHAT LOVE IS

Mariah Carey
Composição: Mike Jones

| *I Wanna Know What Love Is* | *Eu Quero Saber o Que é o Amor* |
|---|---|
| I gotta take a little time | Eu preciso achar um tempinho |
| A little time to think things over | Um tempinho para pensar melhor as coisas |
| I better read between the lines | É melhor eu ler nas entrelinhas |
| In case I need it when I'm colder | Caso eu precise quando envelhecer |
| | |
| In my life | Na minha vida |
| There's been heartache and pain | Só tem havido sofrimento e dor |
| I don't know | E eu não sei, |
| If I can face it again | Se eu posso encarar isso de novo |
| Can't stop now | Eu não posso parar agora |
| I've traveled so far | Eu já fui longe demais |
| To change this lonely life | Para mudar esta minha vida solitária |
| | |
| I wanna know what love is | Eu quero saber o que é o amor |
| I want you to show me | Eu quero que você me mostre |
| I wanna feel what love is | Eu quero sentir o que é o amor |
| I know you can show me | E eu sei que você pode me mostrar |
| | |
| Gonna take a little time(take a litlle time) | Vou levar um tempinho(levar um tempinho) |
| A little time to look around me (ooh) | Um pouco de tempo para olhar em minha volta(ooh) |
| I've got nowhere left to hide (nowhere left to hide) | Eu não tenho aonde me esconder (aonde me esconder) |
| It looks like love's finally found men (oooh) | parece que finalmente o amor me encontrou(oooh) |
| | |
| In my life | Na minha vida |
| There's been heartache and pain | Só tem havido sofrimento e dor |
| I don't know | E eu não sei, |
| If I can face it again | Se eu posso encarar isso de novo |
| Can't stop now | Eu não posso parar agora |
| I've traveled so far | Eu já fui longe demais |
| To change this lonely life | Para mudar esta minha vida solitária |
| | |
| I wanna know what love is (Ooooh-oh) | Eu quero saber o que é o amor(Oooo-oh) |
| I want you to show me (Meeeeee-ee) | Eu quero que você me mostre(Meeeee-me) |
| I wanna feel what love is (Feel what love is) | Eu quero sentir o que é o amor(sentir o que é amor) |
| And I know you can show me (Show me, I wanna know) | E eu sei que você pode me mostrar(me mostre,eu quero saber) |
| | |
| I wanna know what love is (I wanna know) | Eu quero saber o que é o amor(eu quero saber) |
| I want you to show me (And I feel you so much love) | Eu quero que você me mostre(e eu te sinto amor ) |
| I wanna feel what love is | Eu quero sentir o que é o amor |
| And I know you can show me | E eu sei que você pode me mostrar |
| Oh, let's talk about love | Oh, vamos falar de amor |

*Copyright © 2001-2008 - Transcription by Deusdet Coppen to MUSIC PUBLISHING. Score Free - Rights for Artist Mariah Carey*
*All Rigths Reserved (S.J.P - PR) e-mail deusdetcolppen@gmail.com*

# I WANT TO KNOW WHAT LOVE IS

**Words and Music by Mick Jones**
Copyright © 2007 Adaptation and Transcription by Deusdet Coppen Publishing
Rights for Artist Mariah Carey assigned to MUSIC - Score free

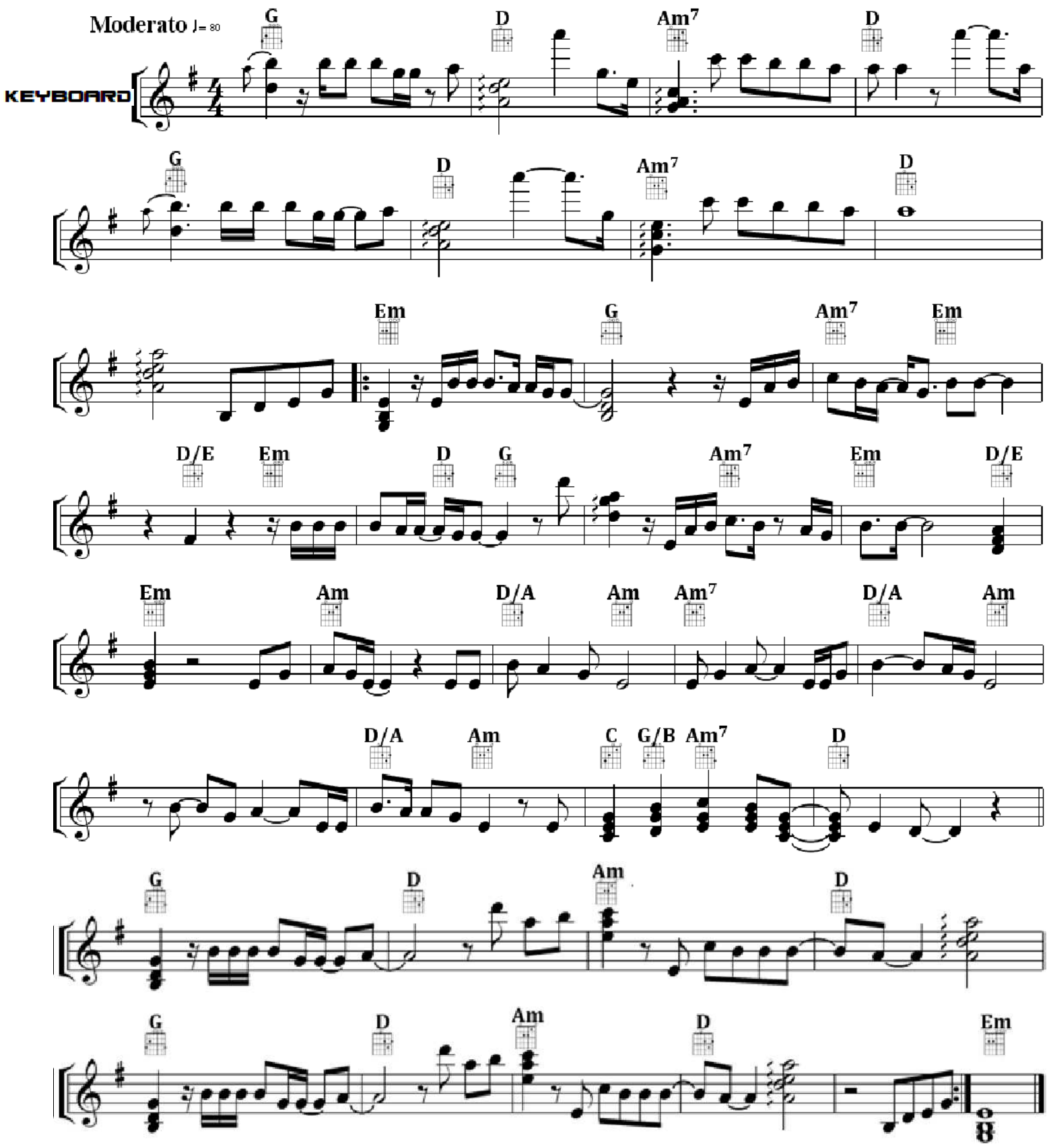


Copyright © 2001-2008 - Transcription by Deusdet Coppen to MUSIC PUBLISHING. Score Free - Rights for Artist Mariah Carey
All Rigths Reserved (S.J.P - PR) e-mail deusdetcolppen@gmail.com

# Chords for Keyboard

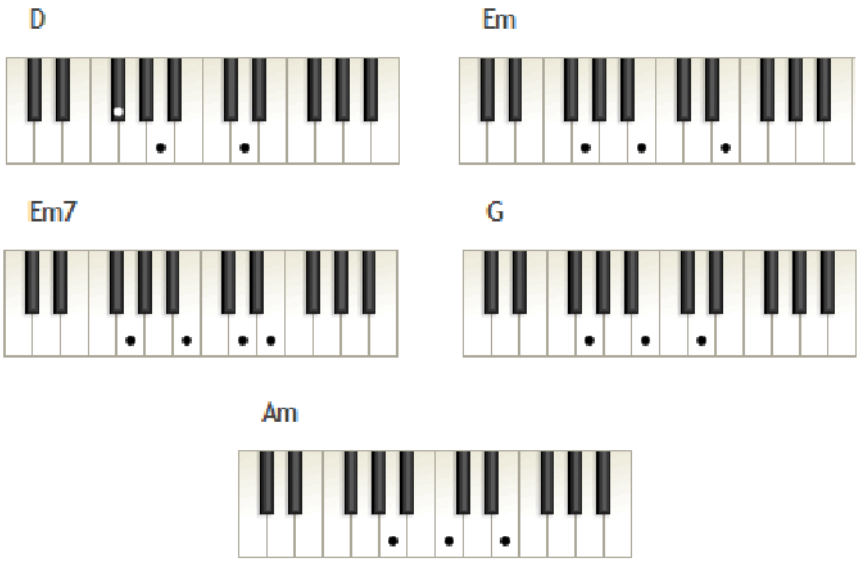


**Chords facilitated**

Chords with D/E to use chords D

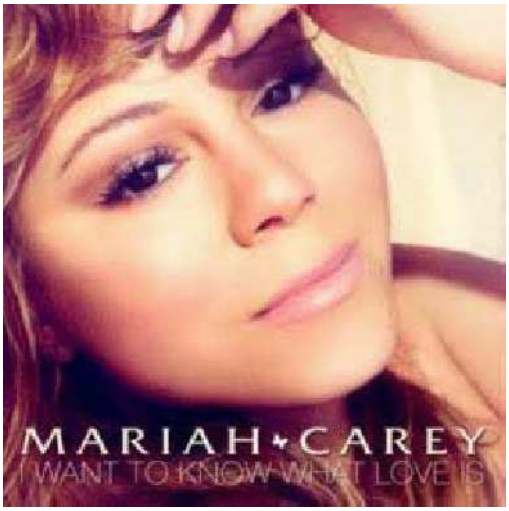


Title: **I Want To Know What Love Is**
Performed by: **Mariah Carey**
Arranger: Deusdet Coppen
Instruments: Piano, Keyboard, Guitar
Key: G Major
Original tone: Gb flat

*Copyright © 2001-2008 - Transcription by Deusdet Coppen to MUSIC PUBLISHING. Score Free - Rights for Artist Mariah Carey*
*All Rigths Reserved (S.J.P - PR) e-mail deusdetcolppen@gmail.com*